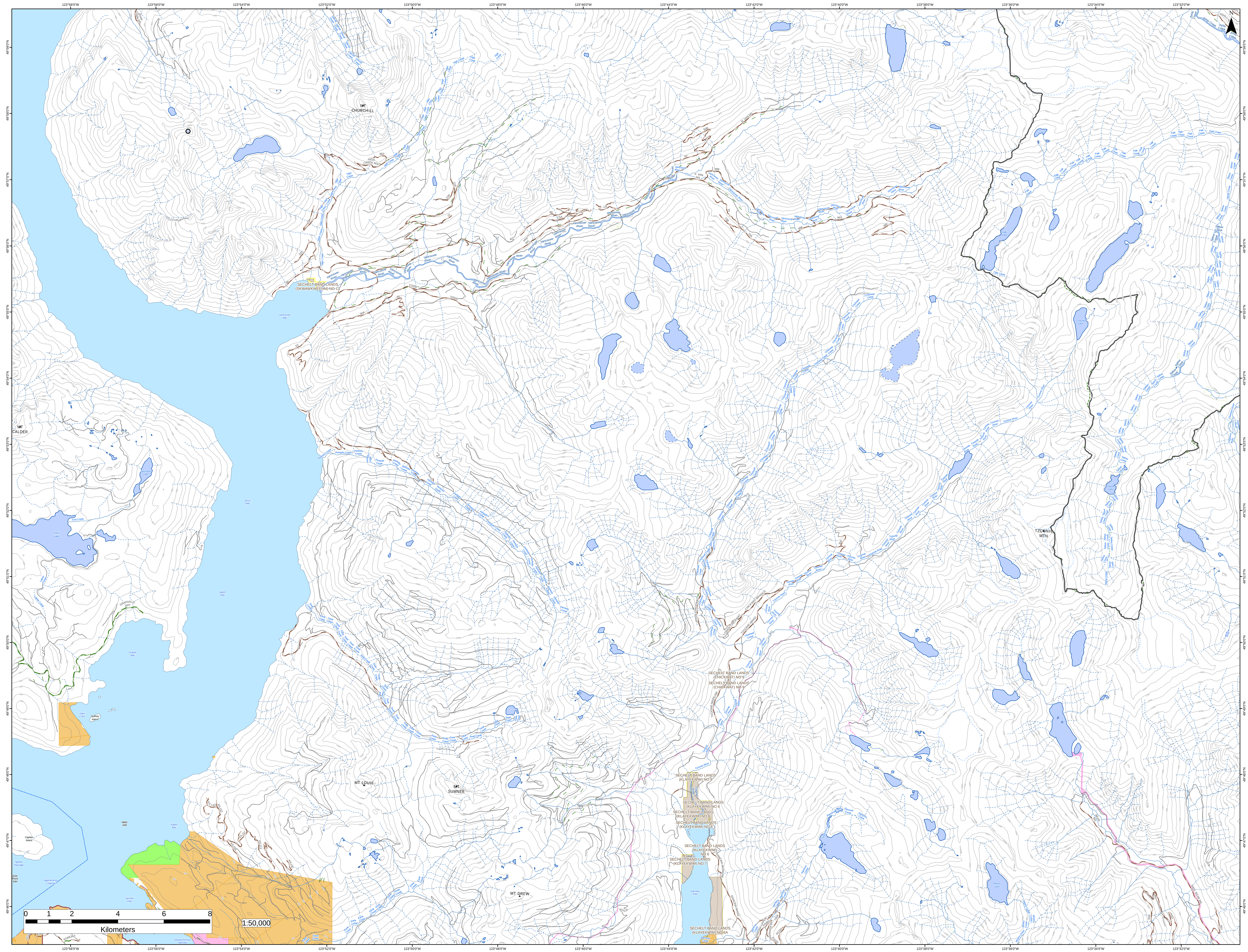

123°58'0"W
123°56'0"W
123°54'0"W
123°52'0"W
123°50'0"W
123°48'0"W
123°46'0"W
123°44'0"W
123°42'0"W
123°40'0"W
123°38'0"W
123°36'0"W
123°34'0"W
123°32'0"W
49°59'0"N
49°58'0"N
49°57'0"N
49°56'0"N
49°55'0"N
49°54'0"N
49°53'0"N
49°52'0"N
49°51'0"N
49°50'0"N
49°49'0"N
49°48'0"N
49°47'0"N
49°46'0"N
N
MT CHURCHILL
HIGH CREEK M/L
High Creek
Glacial Creek
Soda Creek M/L
Vancouver River
Vancouver Bay
SECHELT BAND LANDS (SKWAWKWEEHM) NO 17
V1000
V2000
VAN M/L
N. VAN M/L
S. VAN M/L
MT CALDER
Saumarez Lake
Freil Lake
Freil Creek
Lapan Creek
GRANVILLE BAY
Goliath Bay
Dark Cove
Sydney Island
Jervis Inlet
Salish Sea
Perketts Creek
Treat Creek
Chickwat Creek
Falk Creek
Falk Lake
Tzoonie Lake
Tzoonie River
TZOONIE MTN
Tatlow Creek
Tatlow Lake
Ashlu Creek
Clowhom River
MT LOUIE
MT SUMNER
MT DREW
Miller Islet
Killam Bay
Captain Island
Agnew Passage
East Point Islet
Agamemnon Channel
Sechelt Inlet
Skookumchuck Narrows
EGMONT
SECHELT BAND LANDS (CHICKWAT) NO 9
SECHELT BAND LANDS (KLAYEKWIM) NO 8
SECHELT BAND LANDS (KLAYEKWIM) NO 6
SECHELT BAND LANDS (KLAYEKWIM) NO 7
SECHELT BAND LANDS (KLAYEKWIM) NO 6A
Narrows Inlet
Ramona Creek
RAMONA MAINLINE
TZOONIE MAINLINE
UPPER CHICKWAT
LOWER CHICKWAT
CHICKWAT BRANCH
TZOONIE MAIN2
Misery Lake
Misery Creek
B400 BEAR M/L
BEAR M/L
0 1 2 4 6 8
Kilometers
1:50,000